Department of Behavioral Health and Developmental Services

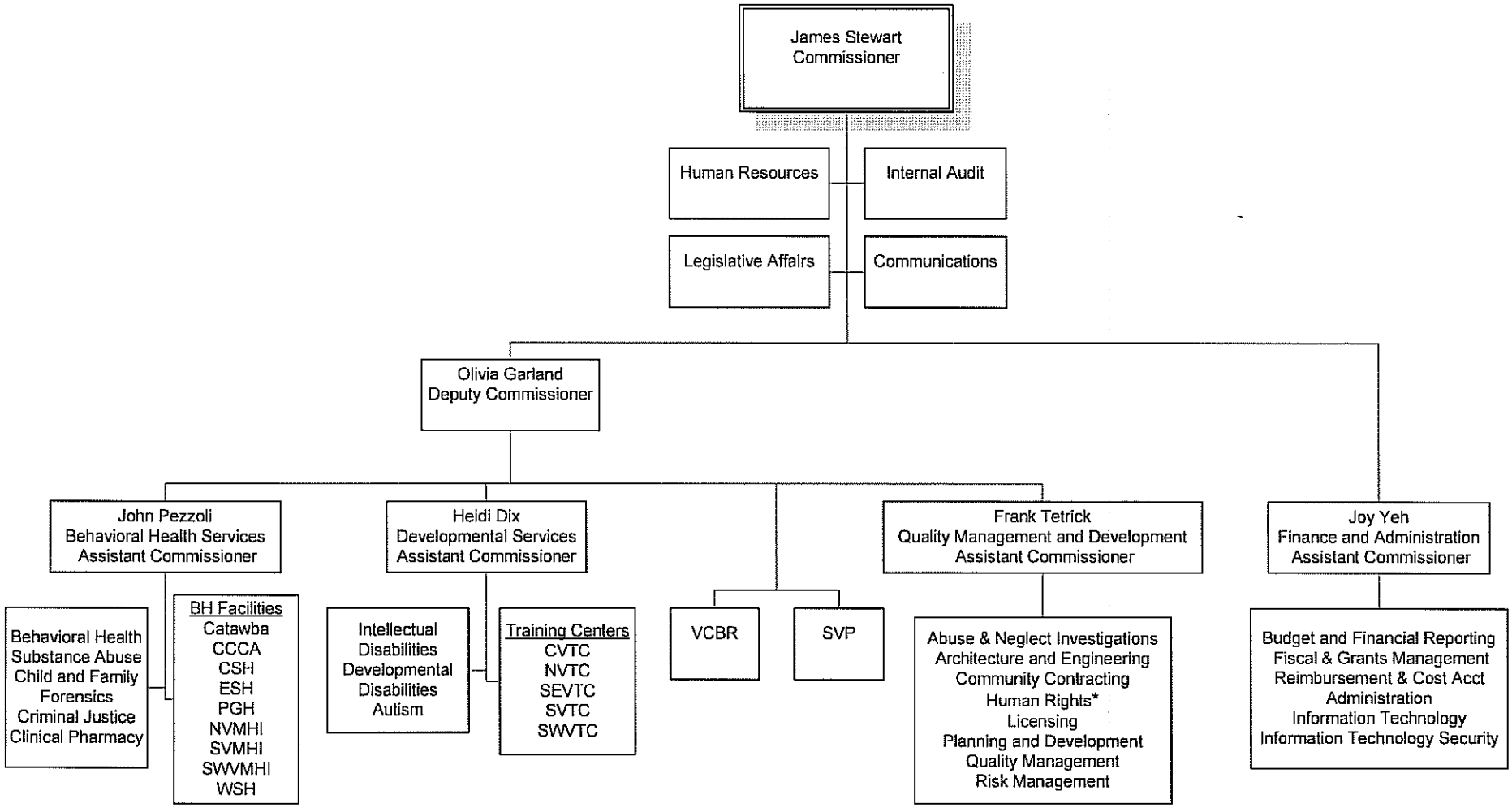

July 22, 2010

*Technical reporting relationship to the Commissioner