Office of Developmental Services

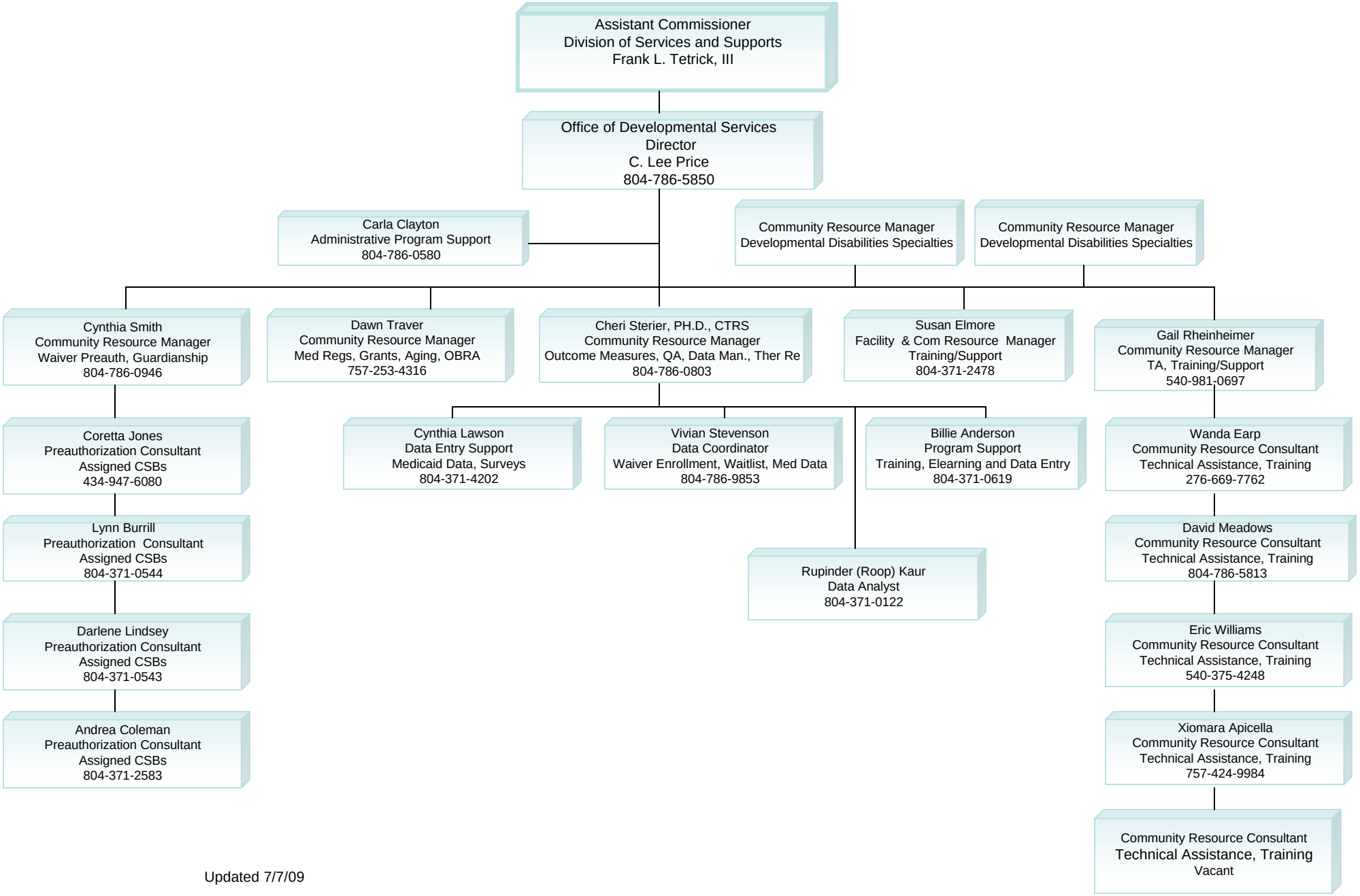

Updated 7/7/09