Department of Behavioral Health and Developmental Services

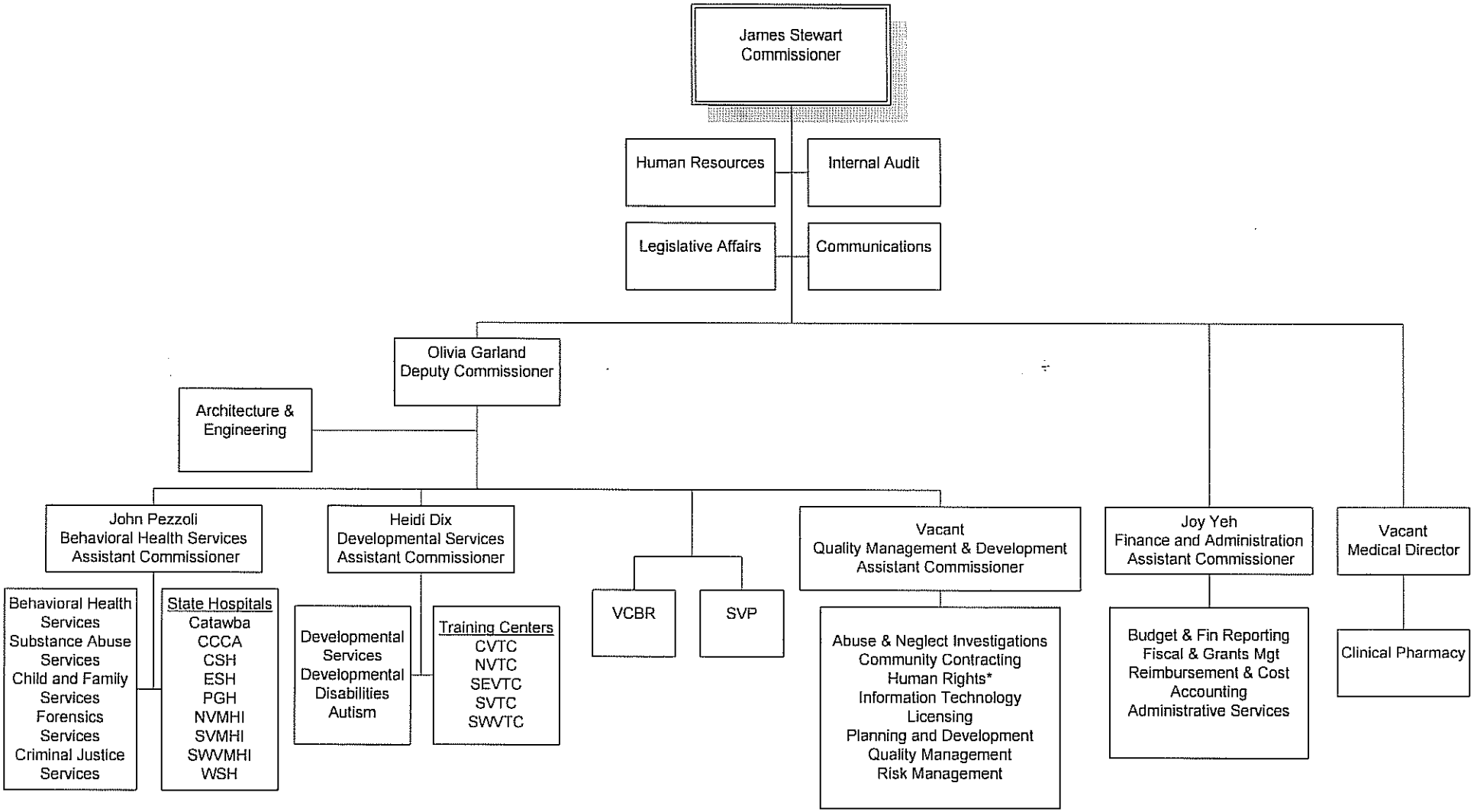

November 2011

*Technical reporting relationship to the Commissioner